

DIANNE D. MILLER

Admitted in Colorado
and New Mexico

MONICA A. ROSENBLUTH

Admitted in Colorado, New Mexico
and Wyoming



ATTORNEYS AT LAW

66046
MATTHEW P. RUHLAND
Admitted in Colorado

BRADLEY T. NEIMAN
Admitted in Colorado
and Georgia

December 20, 2010

Division of Local Government
1313 Sherman Street
Room 521
Denver, CO 80203

**RE: Sunset Parks Metropolitan District
Map of District Boundaries**

To Whom It May Concern:

Attached is the current map of the boundaries of the above captioned district. Please contact us with any questions or for additional information.

Very truly yours,

MILLER ROSENBLUTH, LLC

A handwritten signature in black ink, appearing to read 'Matthew Ruhland', written over a horizontal line.

Matthew Ruhland
Attorney

Enclosure

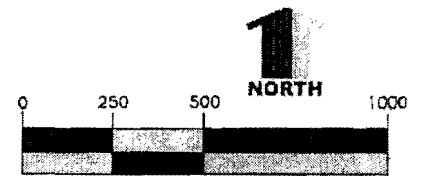
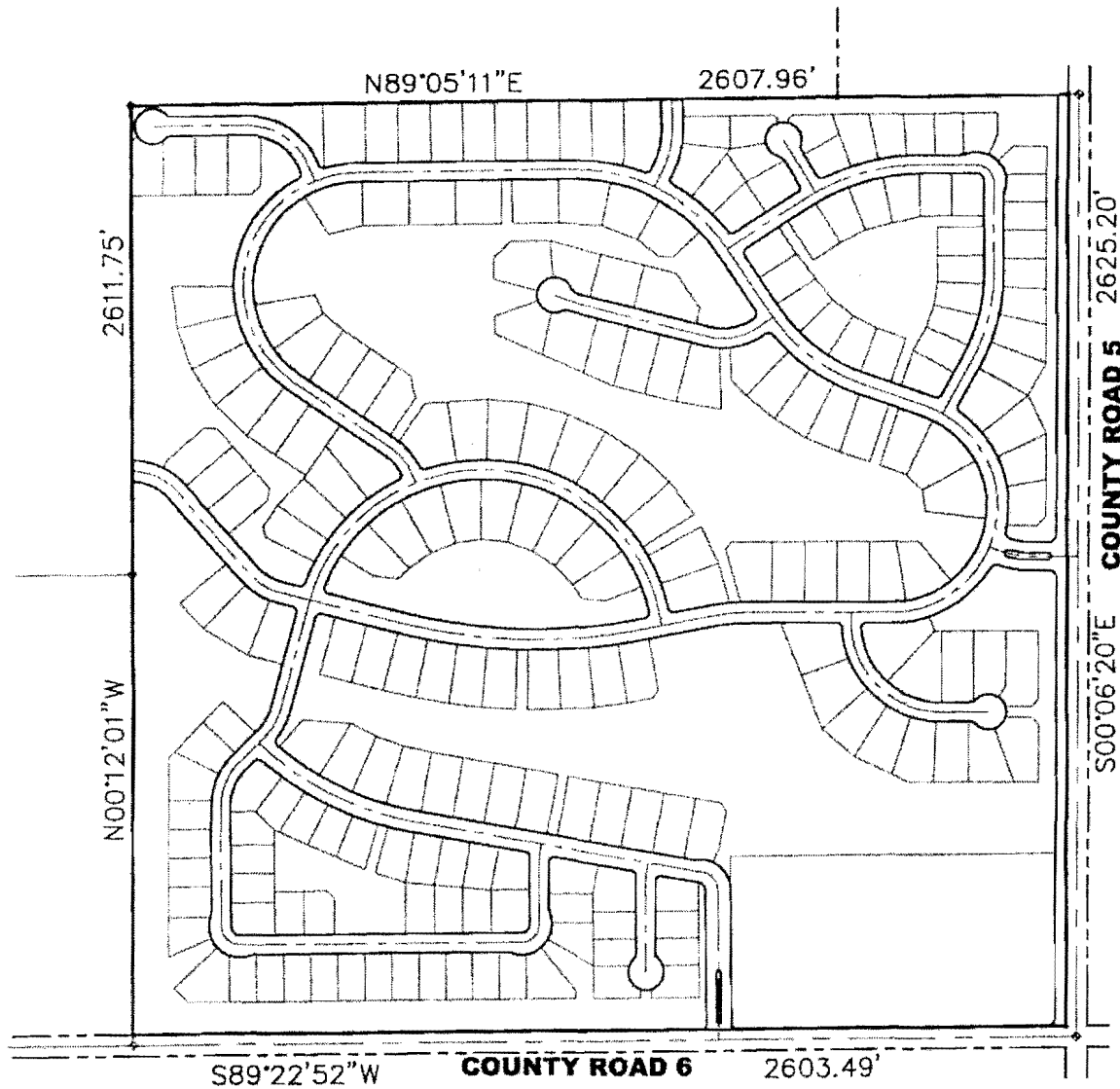

1 inch = 500 ft. Horizontal

Calibre
ENGINEERING

Calibre Engineering, Inc.
8201 Southpark Lane
Littleton, CO 80210 (303) 730-0134
Municipal Engineering Development Master Planning

SUNSET - ERIE ESTATES
METROPOLITAN DISTRICT
BOUNDARY MAP
IMPROVEMENTS EXHIBIT

SHEET

3 OF 8

SCALE: 1" = 500'

DATE:
FEBRUARY 19, 2007